

162

Plat of ORCHID LANE WEST PALM BEACH, FLORIDA

Being a replat of a portion of Vest Pocket Lake Worth Farms as recorded in Plat Book 2, Page 22 and a portion of Lot 1 Plat of Diagram showing subdivision of lots 1,2,3 of Section 10 as recorded in Plat Book 7, Page 49, situate and lying in Section 3 and Section 10, Township 44 South, Range 43 East, City of West Palm Beach, Palm Beach County, Florida.

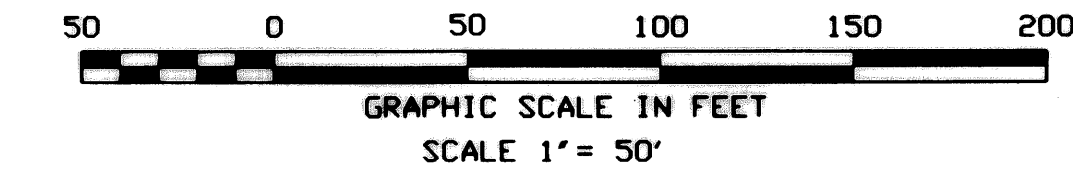
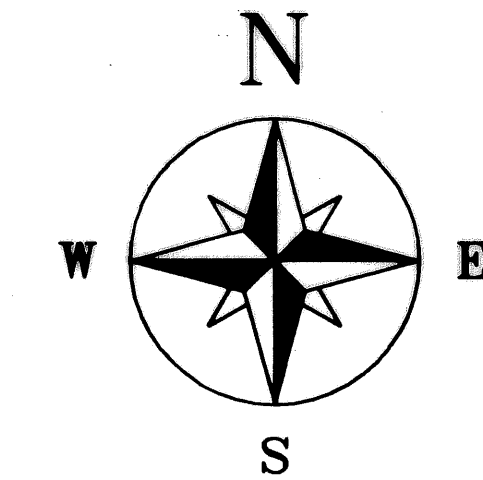

SHEET 2 OF 2

AUGUST, 2003

BELLE TERRE
PB 13, PG. 31

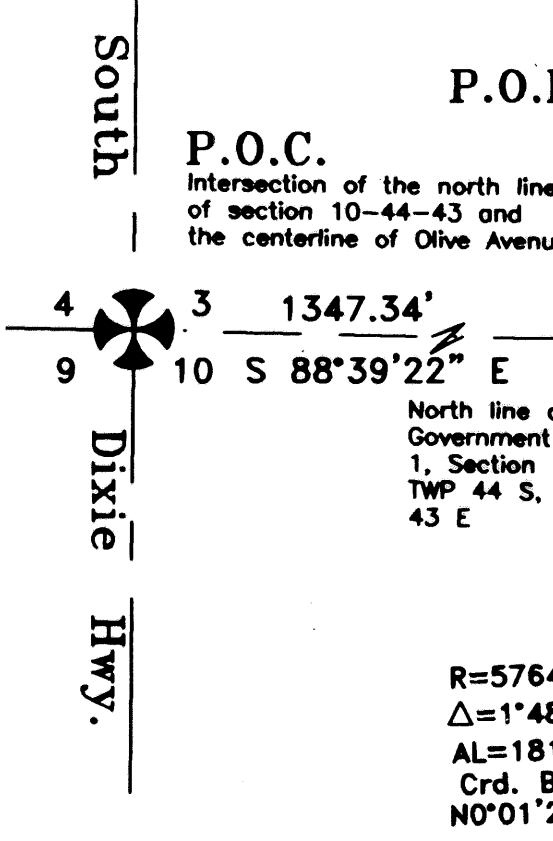
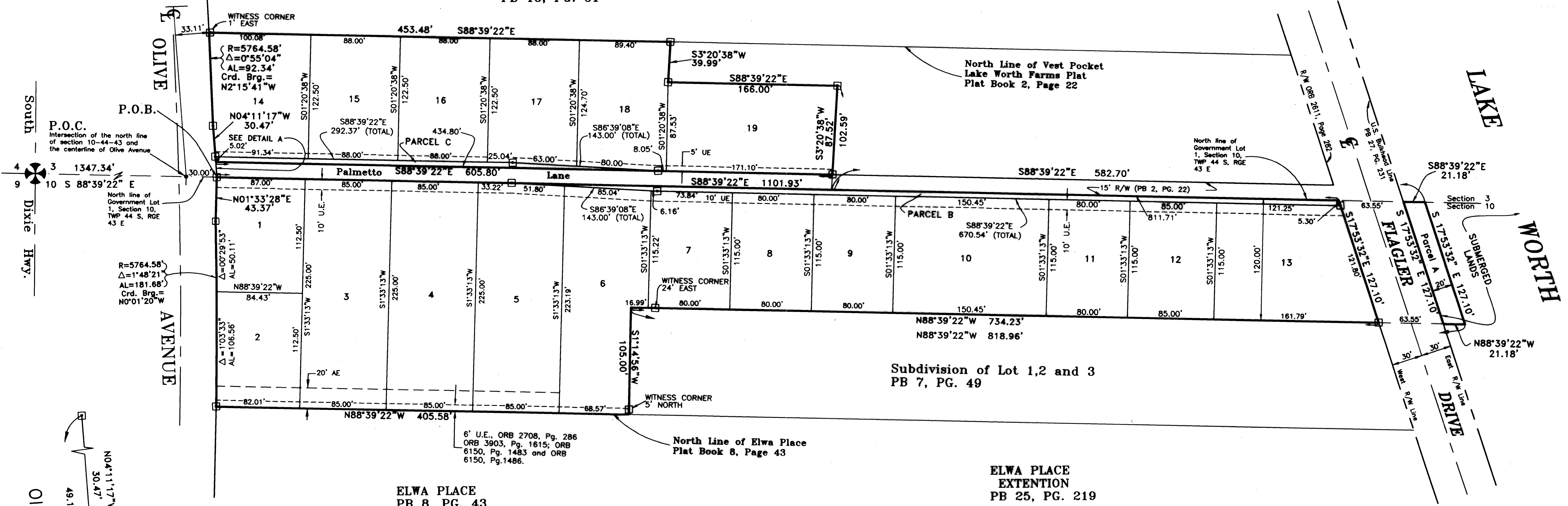

- LEGEND:**
- - SET PERMANENT REFERENCE MONUMENT, L.B. #5801
 - Δ - DELTA ANGLE
 - CRD. BRG. - CHORD BEARING
 - ⊙ - CENTERLINE
 - D.B. - DEED BOOK
 - GRD. - GROUND
 - AL - ARC LENGTH
 - O.R.B. - OFFICIAL RECORD BOOK
 - P.B. - PLAT BOOK
 - P.B. - PAGES
 - P.O.B. - POINT OF BEGINNING
 - P.O.C. - POINT OF COMMENCEMENT
 - R - RADIUS
 - R/W - RIGHT-OF-WAY
 - U.E. - UTILITY EASEMENT
 - AE - ACCESS EASEMENT
 - TWP. - TOWNSHIP
 - RGE. - RANGE

Field Book No. LXII Pg. 36	ROBERT E. OWEN ENGINEERS, INC. 1696 Old Okeechobee Road West Palm Beach, Florida 33409 Telephone 561-887-0446 00005644	Plat of ORCHID LANE West Palm Beach, Florida	Job No. 02-030
Design			Scale 1"=50'
Drawn Matthes			Date May, 2002
Checked			Sheet 2
			File No. BF-2470